

Use what you have  
Do what you can

Dr.Fadi Khazaal ( Cardiology Fellow 3<sup>rd</sup> Y)

Dr. Abdelhaleem Shawky Hamada ( Cardiology Consultant )

# Patient Information

- 29 years old Bangladeshi gentleman

# Chief Complaint

- SOB

# History of Present Illness

- SOB over the last 3 days associated with dry cough , orthopnea and PND .
- fever .
- no chest pain , dizziness or palpitation.

# Review of Systems

- Unremarkable

# Past Medical History

- Mitral valve replacement in 2012 with mechanical valve.

# Medications

- Warfarin

# Allergy

- No known allergies .



# Social History

- Non smoker
- Non alcoholic
- Unemployed
- Lives with 6 roommates .

# Family History

- Unremarkable

# Physical Exam

- **T: 37.3 °C (Oral) HR: 130 RR: 39 BP: 98/61 SpO2: 97%**
- General: alert, oriented, distressed .  
Chest: **bilateral crackles up to midzone.**  
CVS: tachycardia, audible heart mechanical valve.  
Abdomen: soft, lax and non-tender.  
No LL edema.

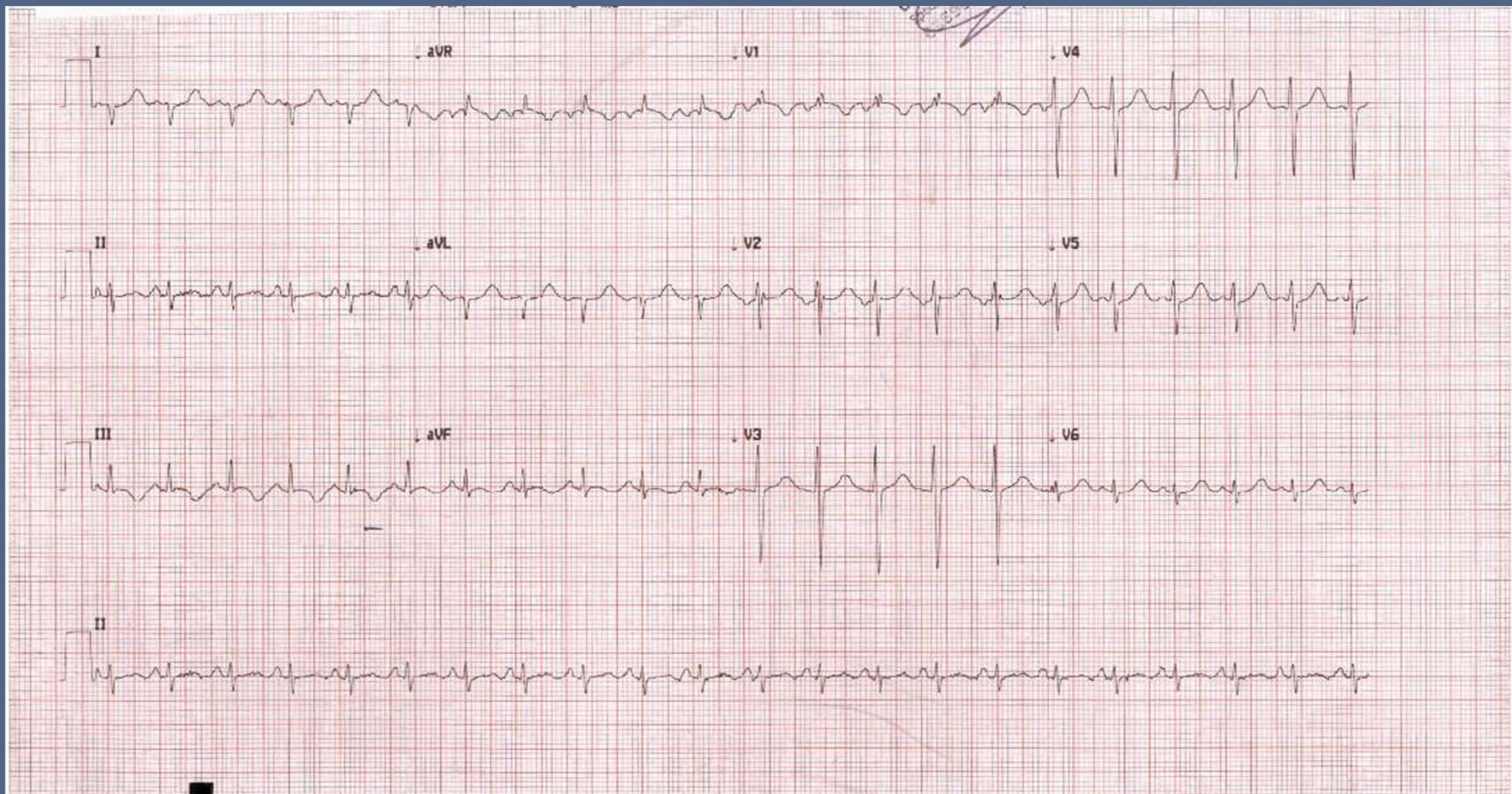

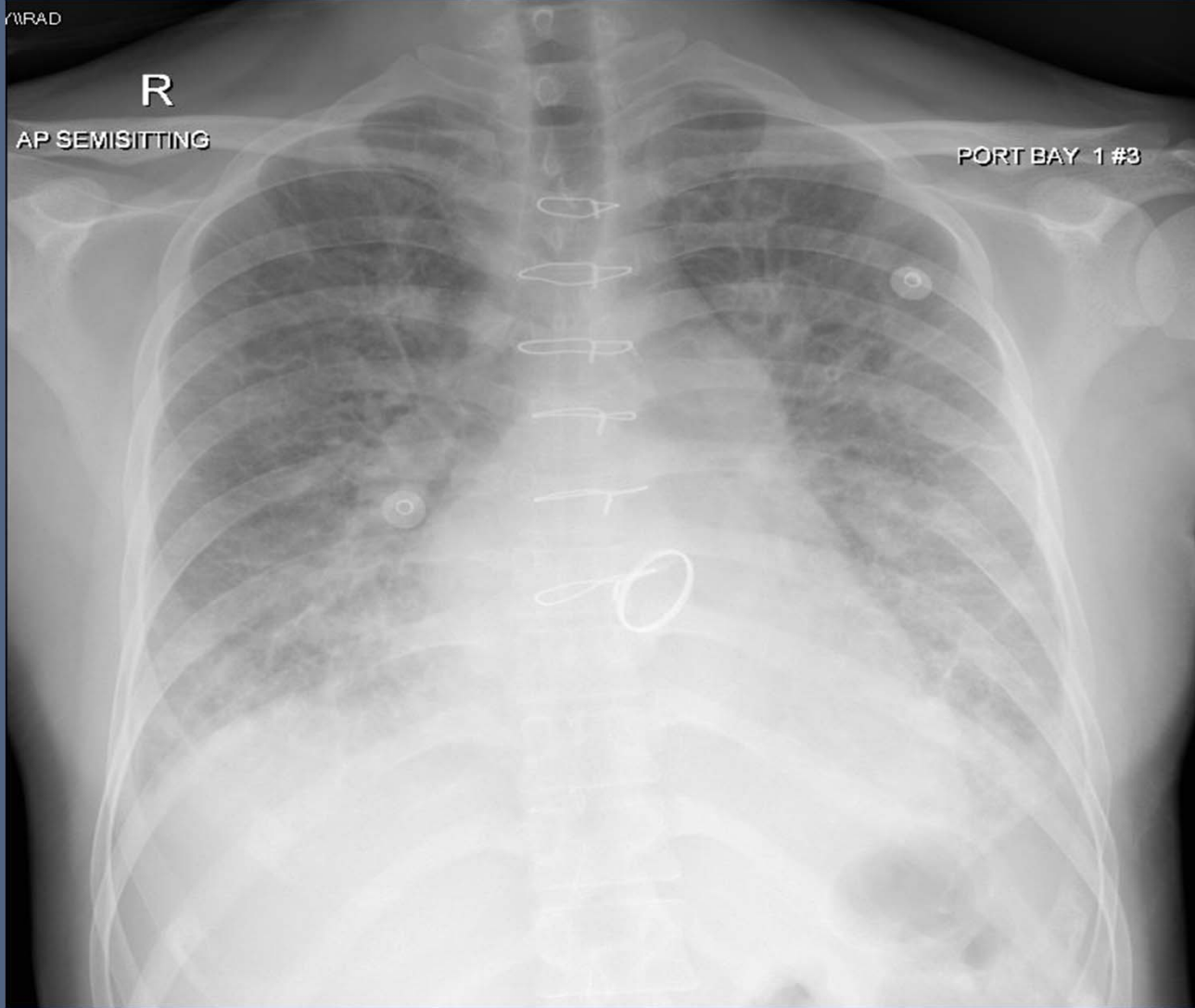

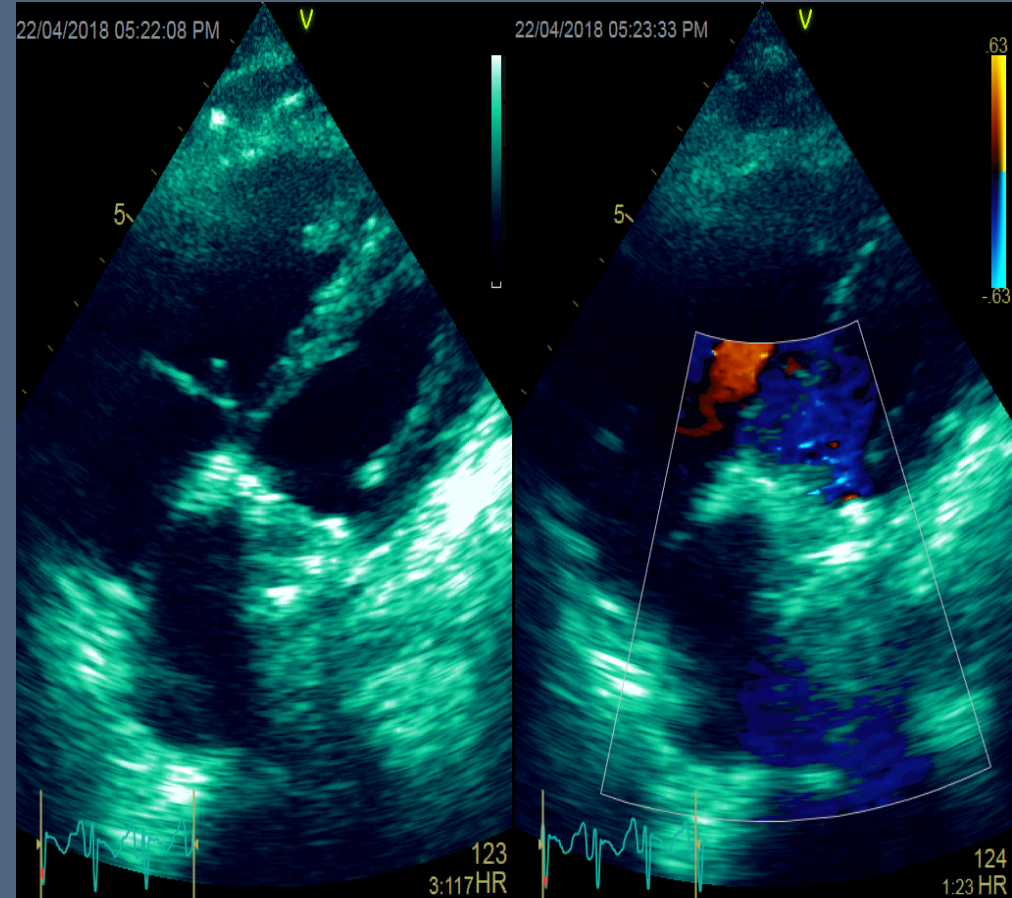
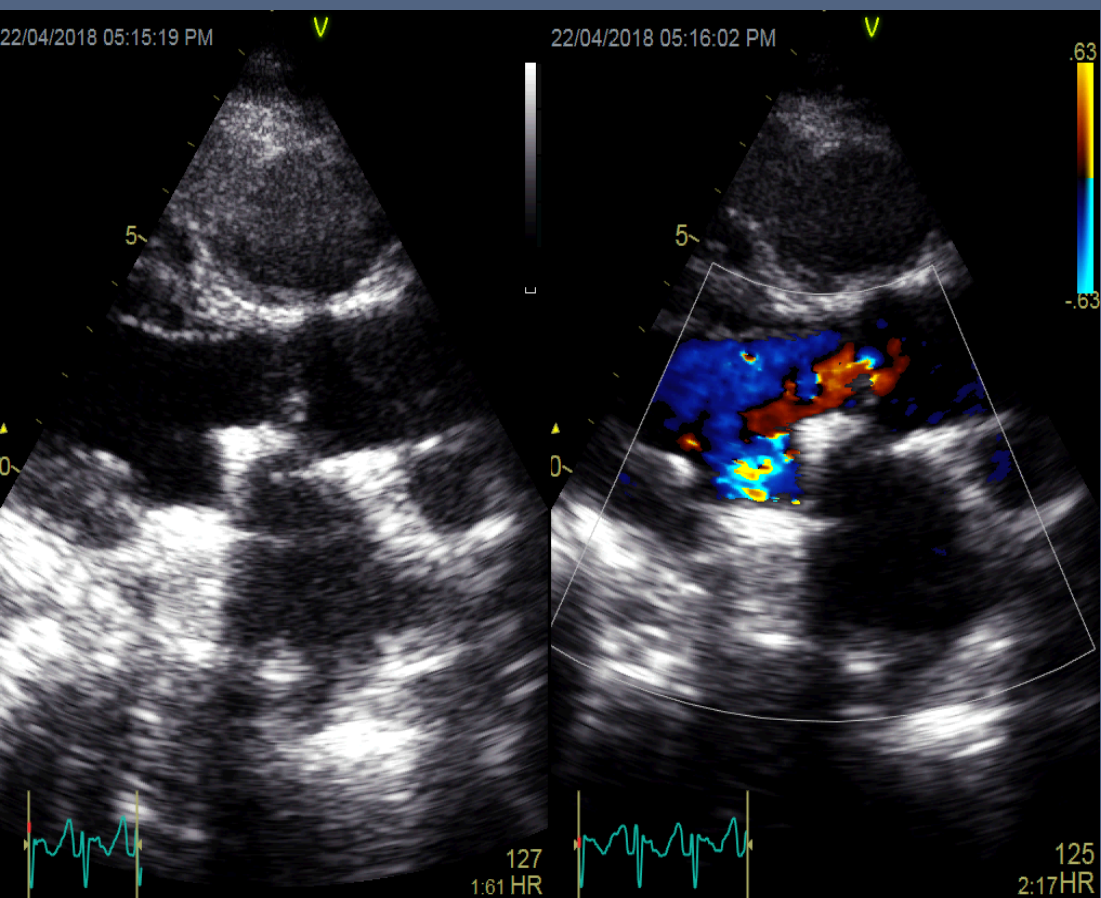



# Recommendations for the imaging assessment of prosthetic heart valves: a report from the European Association of Cardiovascular Imaging endorsed by the Chinese Society of Echocardiography, the Inter-American Society of Echocardiography, and the Brazilian Department of Cardiovascular Imaging<sup>†</sup>

**Patrizio Lancellotti<sup>1,2\*</sup>, Philippe Pibarot<sup>3,4</sup>, John Chambers<sup>5</sup>, Thor Edvardsen<sup>6</sup>, Victoria Delgado<sup>7</sup>, Raluca Dulgheru<sup>1</sup>, Mauro Pepi<sup>8</sup>, Bernard Cosyns<sup>9</sup>, Mark R. Dweck<sup>10</sup>, Madalina Garbi<sup>11</sup>, Julien Magne<sup>12,13</sup>, Koen Nieman<sup>14,15</sup>, Raphael Rosenhek<sup>16</sup>, Anne Bernard<sup>17,18</sup>, Jorge Lowenstein<sup>19</sup>, Marcelo Luiz Campos Vieira<sup>20,21</sup>, Arnaldo Rabischoffsky<sup>22</sup>, Rodrigo Hernández Vyhmeister<sup>23</sup>, Xiao Zhou<sup>24</sup>, Yun Zhang<sup>25</sup>, Jose-Luis Zamorano<sup>26</sup>, and Gilbert Habib<sup>27,28</sup>**

<sup>1</sup>Department of Cardiology, GIGA-Cardiovascular Sciences, University of Liège Hospital, Liège, Belgium; <sup>2</sup>Gruppo Villa Maria Care and Research, Anthea Hospital, Bari, Italy; <sup>3</sup>Québec Heart and Lung Institute/Institut Universitaire de Cardiologie et de Pneumologie de Québec, Québec, Canada; <sup>4</sup>Department of Cardiology, Laval University and Canada Research Chair in Valvular Heart Disease, Québec, Canada; <sup>5</sup>Guy's and St Thomas' Hospitals, London, UK; <sup>6</sup>Department of Cardiology, Oslo University Hospital, Rikshospitalet and University of Oslo, Oslo, Norway; <sup>7</sup>Department of Cardiology, Heart Lung Center Leiden University Medical Center, Leiden, The Netherlands; <sup>8</sup>Centro Cardiologico Monzino, IRCCS, Milan, Italy; <sup>9</sup>Cardiology, Centrum voor Hart en Vaatziekten, UZ Brussel, Bruxelles, Belgium; <sup>10</sup>BHF/University Centre for Cardiovascular Science, University of Edinburgh, Edinburgh, UK; <sup>11</sup>King's Health Partners, King's College Hospital NHS Foundation Trust, London, UK; <sup>12</sup>CHU Limoges, Hôpital Dupuytren, Service Cardiologie, Limoges F-87042, France; <sup>13</sup>INSERM 1094, Faculté de médecine de Limoges, 2, rue Marcland, 87000 Limoges, France; <sup>14</sup>Department of Cardiology, Erasmus MC, Rotterdam, The Netherlands; <sup>15</sup>Department of Radiology, Erasmus MC, Rotterdam, The Netherlands; <sup>16</sup>Department of Cardiology, Medical University of Vienna, Vienna, Austria; <sup>17</sup>Cardiology department, CHRU de Tours, F-37000 Tours, France; <sup>18</sup>François Rabelais University, Faculty of Medicine, F-37000 Tours, France; <sup>19</sup>Servicio Cardiognóstico Investigaciones Médicas de Buenos Aires, Argentina; <sup>20</sup>Heart Institute (InCor), São Paulo University Medical School, São Paulo, Brazil; <sup>21</sup>Hospital Israelita Albert Einstein, São Paulo, Brazil; <sup>22</sup>Hospital Pro Cardíaco Echocardiography Department Coordinator, Rio de Janeiro, Brazil; <sup>23</sup>Hospital Fuerza Aérea de Chile, Cardiología Clínica Las Condes, Valparaíso University, Valparaíso, Chile; <sup>24</sup>Cardiology, Chinese PLA General Hospital in Beijing, China; <sup>25</sup>Shandong University Qilu Hospital in Jinan, Shandong, China; <sup>26</sup>University Alcalá de Henares, Hospital Ramon y Cajal, Madrid, Spain; <sup>27</sup>Aix-Marseille Université, 13005 - Marseille, France; and <sup>28</sup>Cardiology Department, APHM, La Timone Hospital, 13005 - Marseille, France

Received 6 January 2016; accepted after revision 7 January 2016

# Echocardiographic and Doppler parameters in evaluation of prosthetic mitral valve function

- PHT Pressure Half Time ( ms)
- PV Peak Velocity (m/s)
- MG Mean Gradient (mmHg)
- EOR Effective Orifice Area ( cm<sup>2</sup>)
- DVI Doppler Velocity Index



	Normal	Possible obstruction	Significant obstruction
Valve structure / motion	Normal	Often abnormal	Abnormal
PHT ( ms)	<130	130-200	>200
Peak Velocity (m/s)	<1.9	1.9-2.5	≥2.5
Mean gradient (mmHg)	≤5	6-10	≥10
Effective orifice area ( cm <sup>2</sup> )	≥2	1-2	<1
Doppler velocity index	<2.2	2.2-2.5	>2.5

# PHT ( ms )

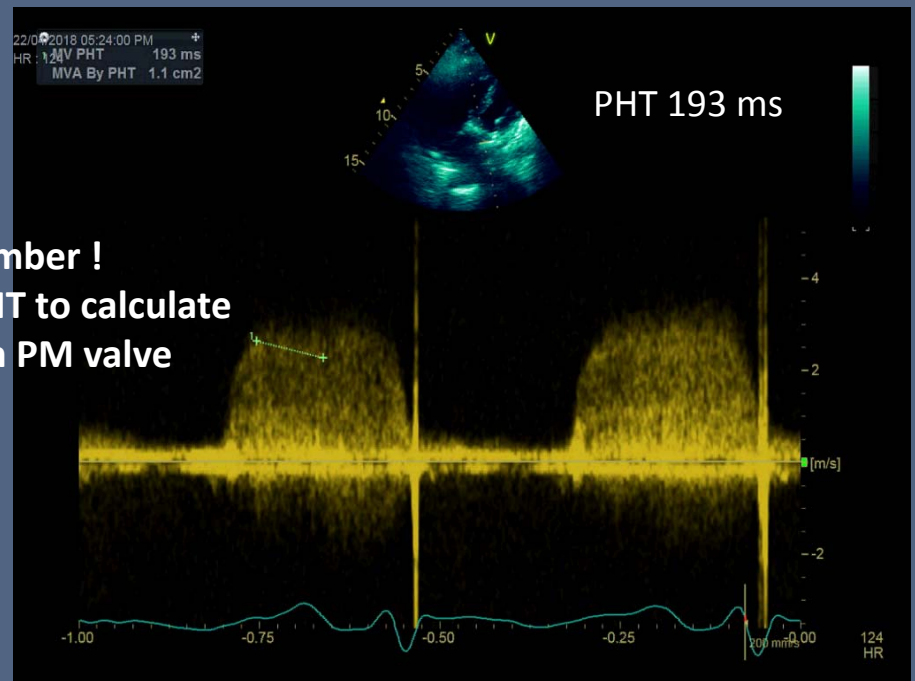
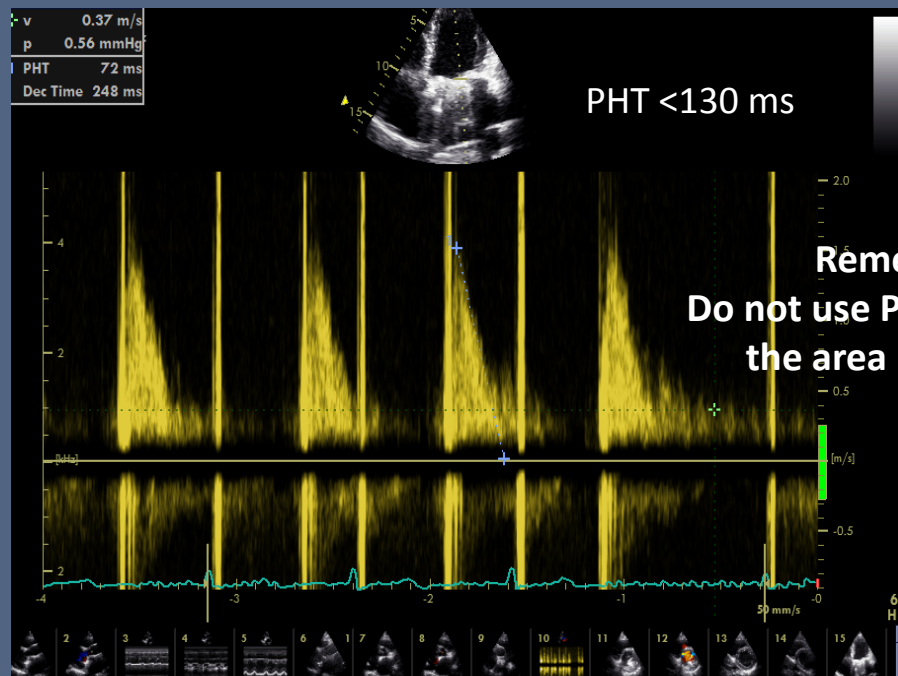

# E velocity ( m/s )

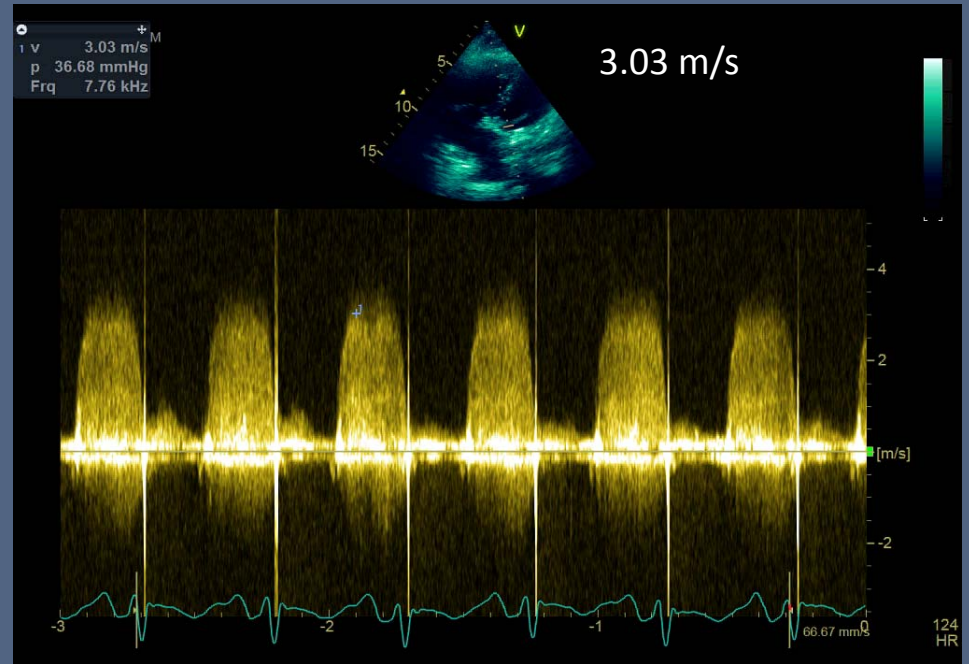
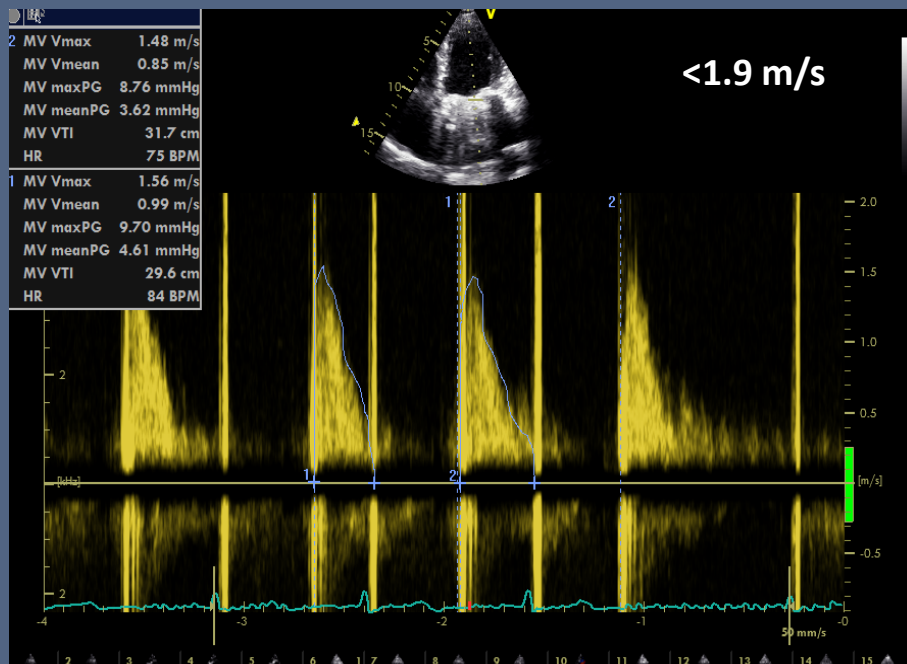

# MV mean Gradient ( mmHg)

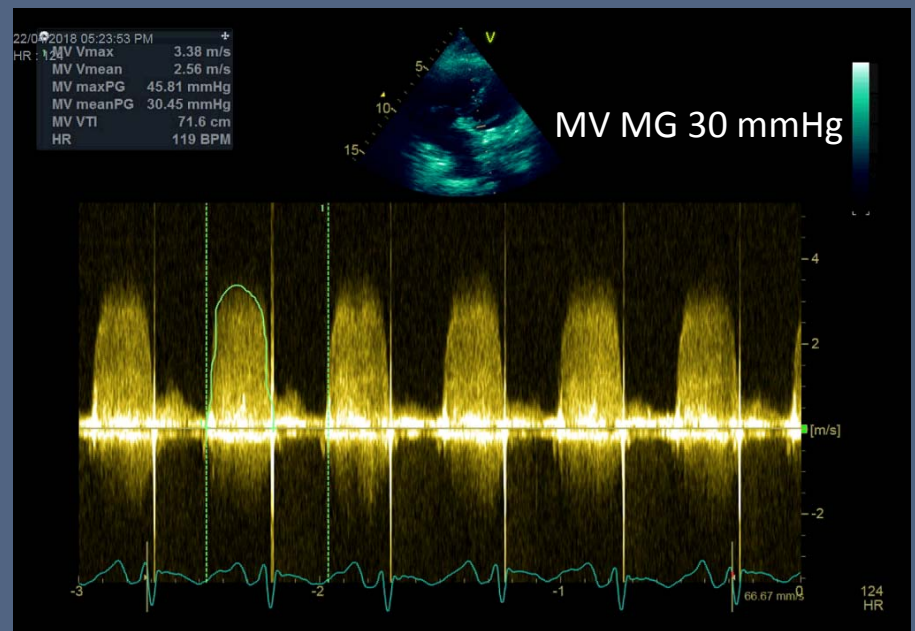
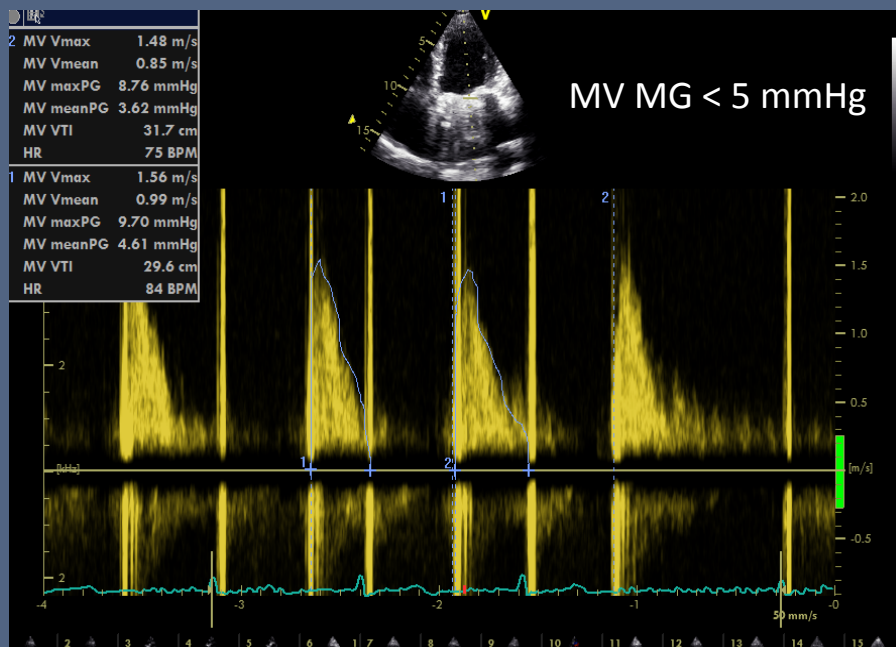

# DVI Doppler Velocity Index

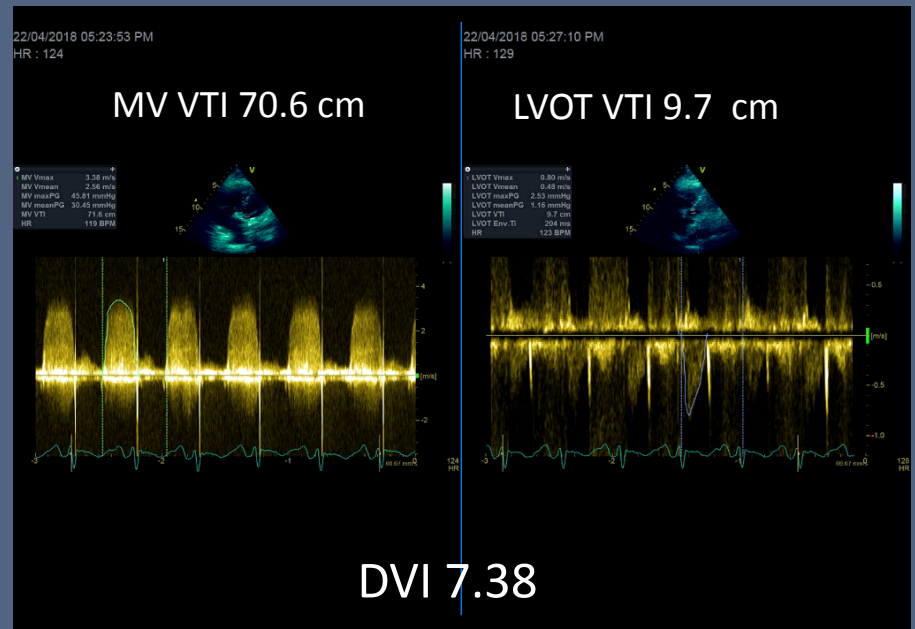
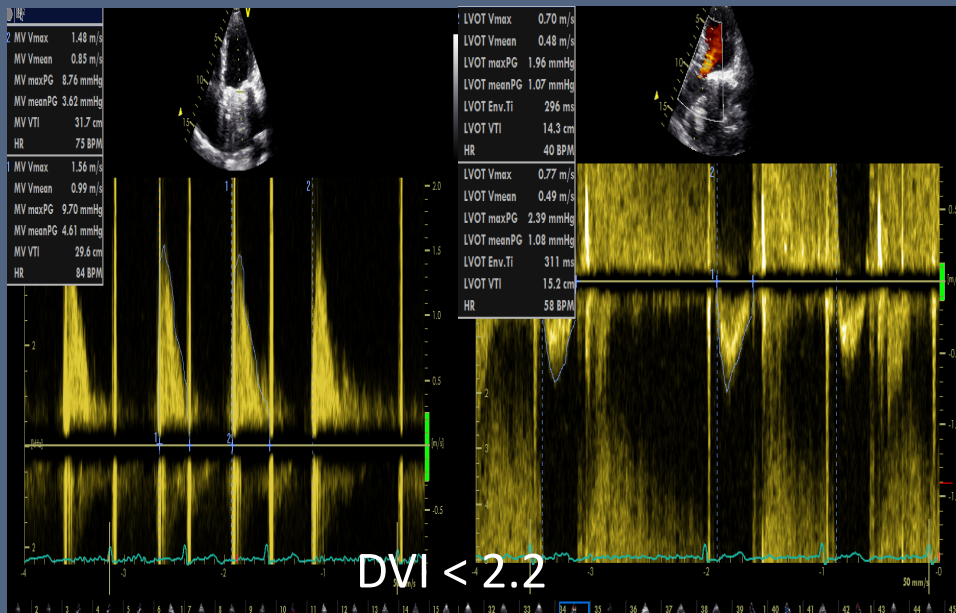

# EOA Effective Orifice Area ( cm<sup>2</sup>)

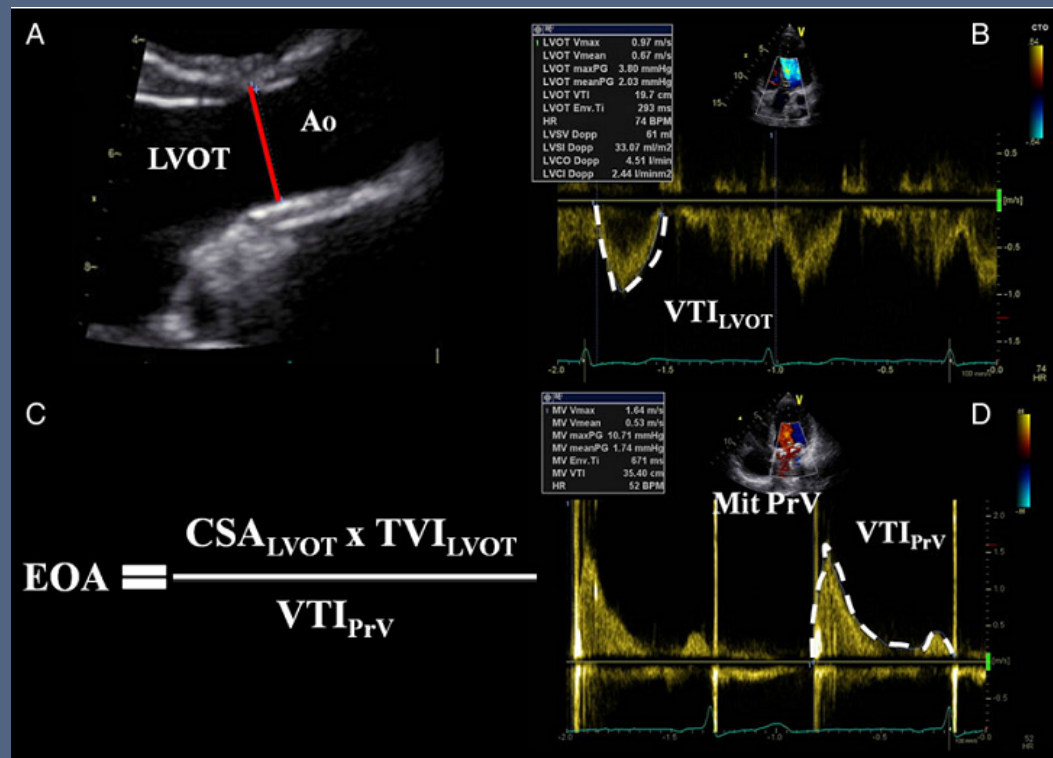

Normal EOA > 2 cm<sup>2</sup>

EOA 0.4 cm<sup>2</sup>

	Normal	Possible obstruction	Significant obstruction	Our Case
Valve structure / motion	Normal	Often abnormal	Abnormal	Abnormal
PHT ( ms)	<130	130-200	>200	193
Peak Velocity (m/s)	<1.9	1.9-2.5	≥2.5	3.03
Mean gradient (mmHg)	≤5	6-10	≥10	30
Effective orifice area ( cm <sup>2</sup> )	≥2	1-2	<1	0.4
Doppler velocity index	<2.2	2.2-2.5	>2.5	7.38

22/09/2018 05:19:49 PM  
HR : 123  
RVSP 108.89 mmHg  
TR Vmax 4.97 m/s  
TR maxPG 98.89 mmHg

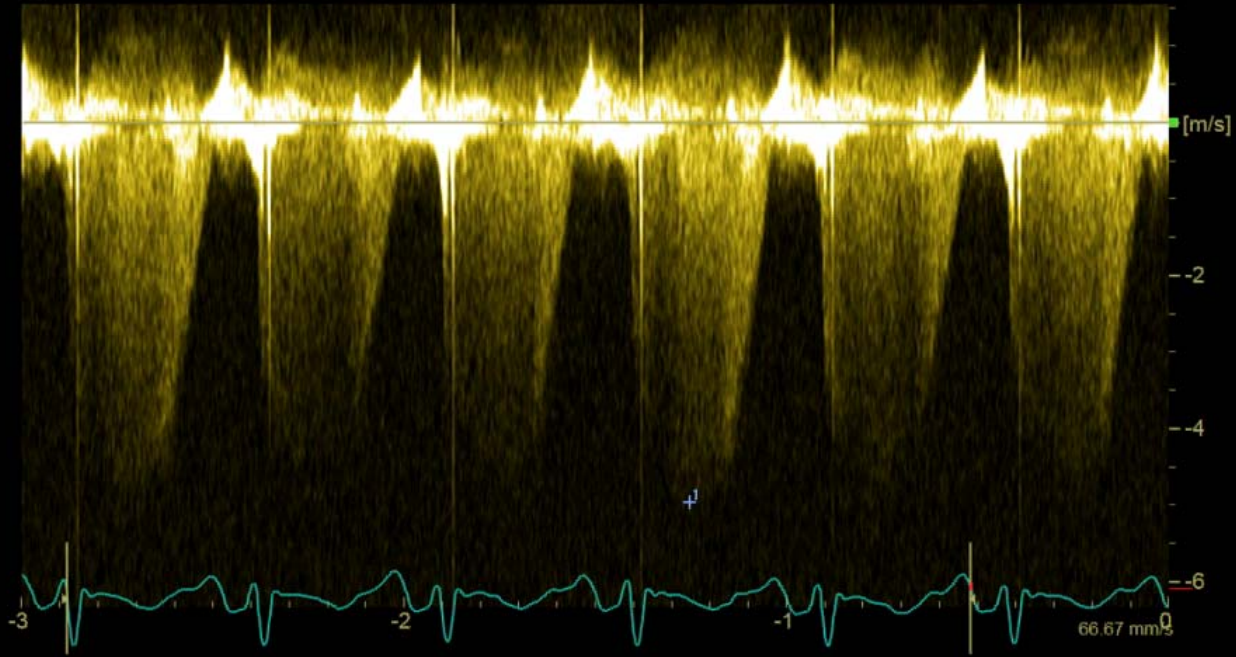



23/04/2018 02:13:14 PM

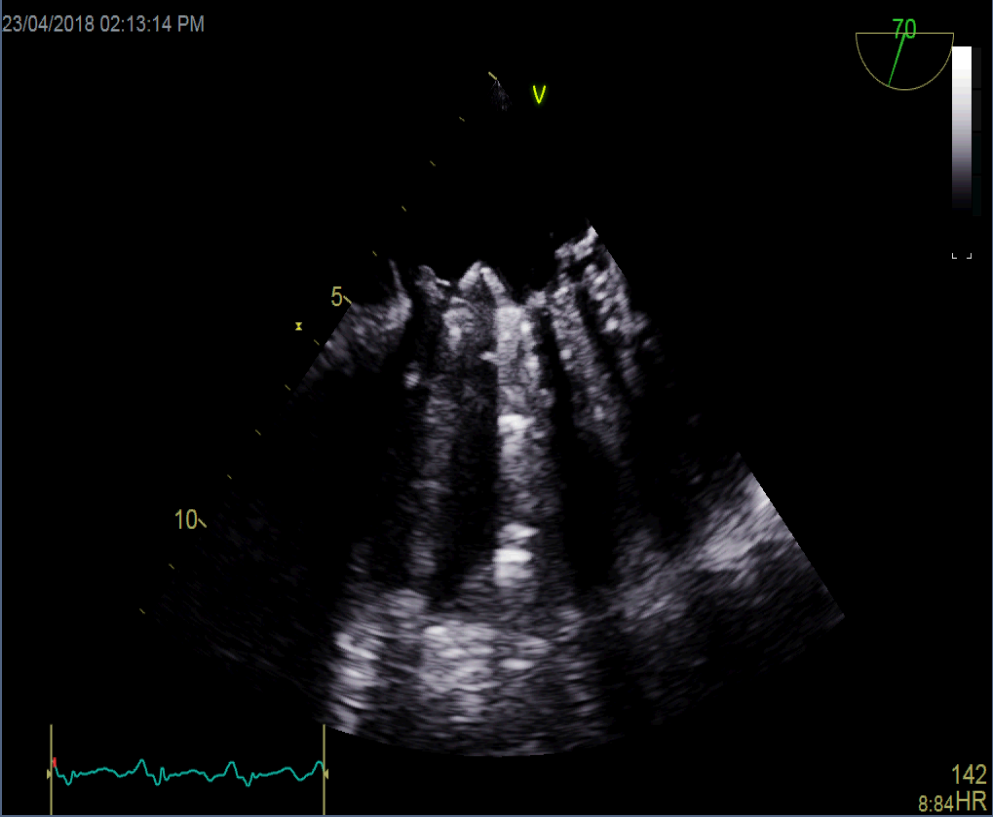

23/04/2018 02:13:54 PM

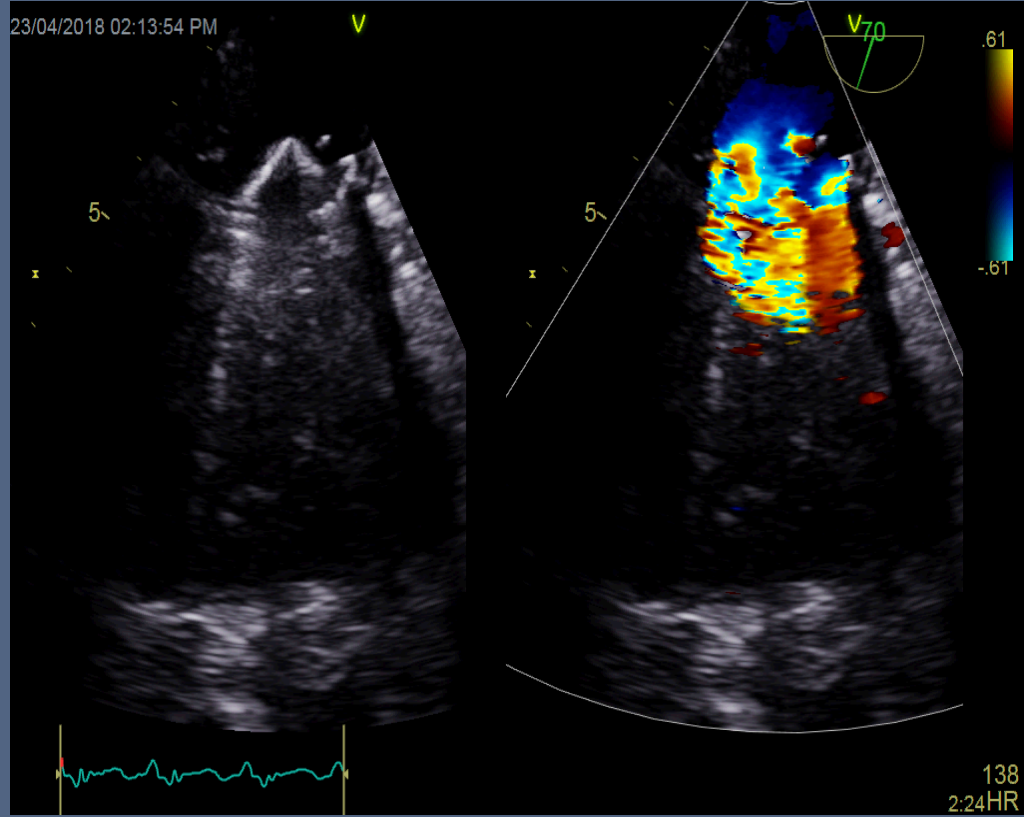

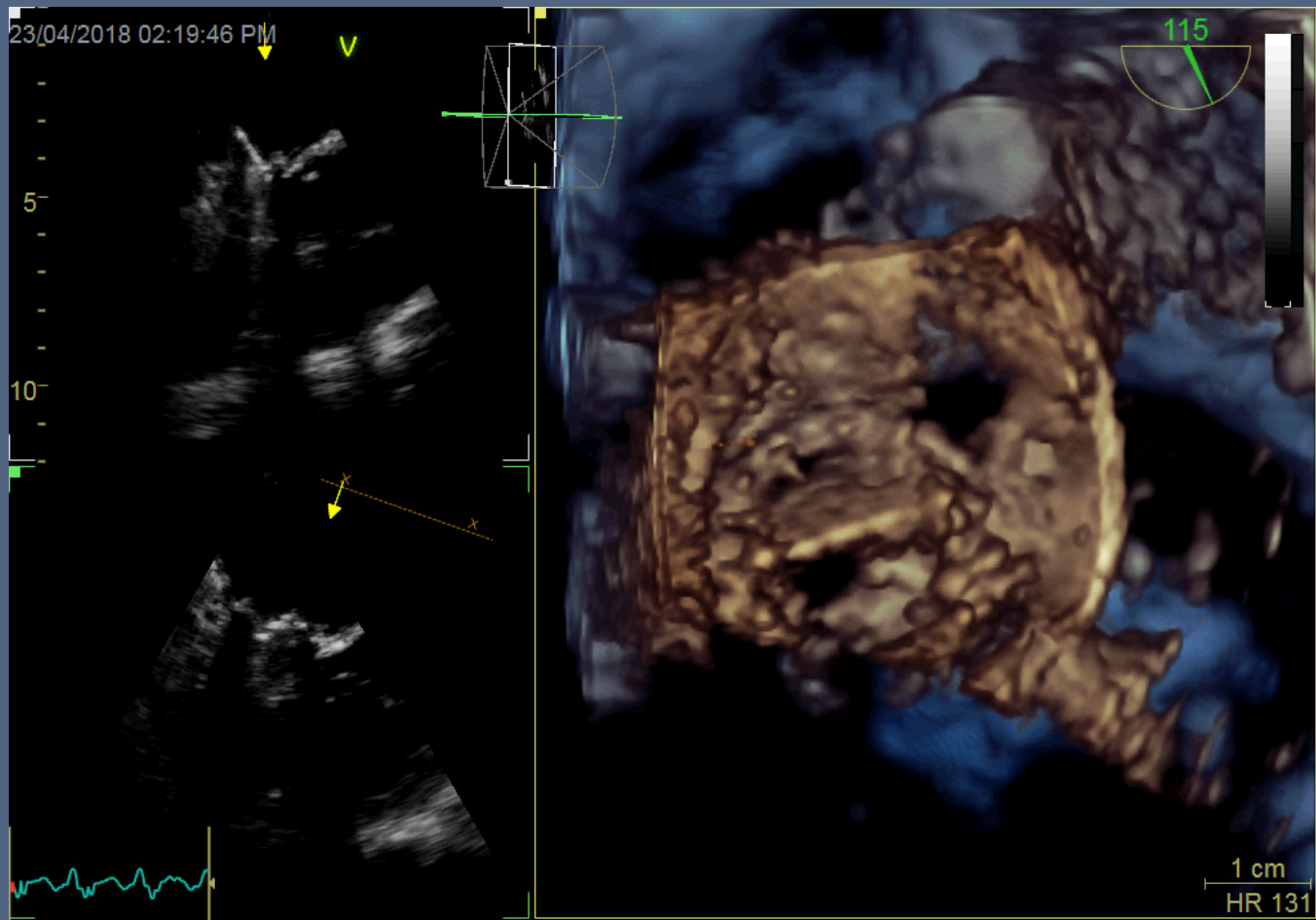

ROHAMAN, MOHAMMED, SHAJAHAN  
HC05219725  
DR. SALEM ABUJALALA  
HEART HOSPITAL, DOHA, QATAR

BIPLANE A

29/04/2018 12:55:11 PM

CATH-7410

3

1

1/88



48.90 RAO  
0.50 CAU

A nighttime photograph of a city skyline, likely Shanghai, featuring numerous illuminated skyscrapers. The buildings are lit up with various colors, including yellow, blue, and red. The lights reflect on the water in the foreground. The text "THANK YOU" is overlaid in the upper right corner.

THANK YOU